

PLAN SHOWING THE PROPOSED CONSTRUCTION OF A SHED FOR FABRICATION OF FIBRE SHEET [USING 5 H.P.] AT PLOT NO 15 & 16, G.S. NAGAR, S.N 143/2 OF RAMAPURAM VILLAGE.

MMDA 'C' / PP NO. /
 C.N. C.B. S.S. 87/52
 Asst.
 Scrutiny: 6/15
 PART I
 PART II 2/15
 K₂
 A.P. 20/5

Planning Permit No. CIPPI 12/18
APPROVED
 SUBJECT TO THE CONDITIONS IN THIS ORDER LETTER
 No. 5587/93, Date 8/7/93
 FOR THE SECRETARY,
 MADRAS METROPOLITAN
 DEVELOPMENT AUTHORITY
 MADRAS 600 008

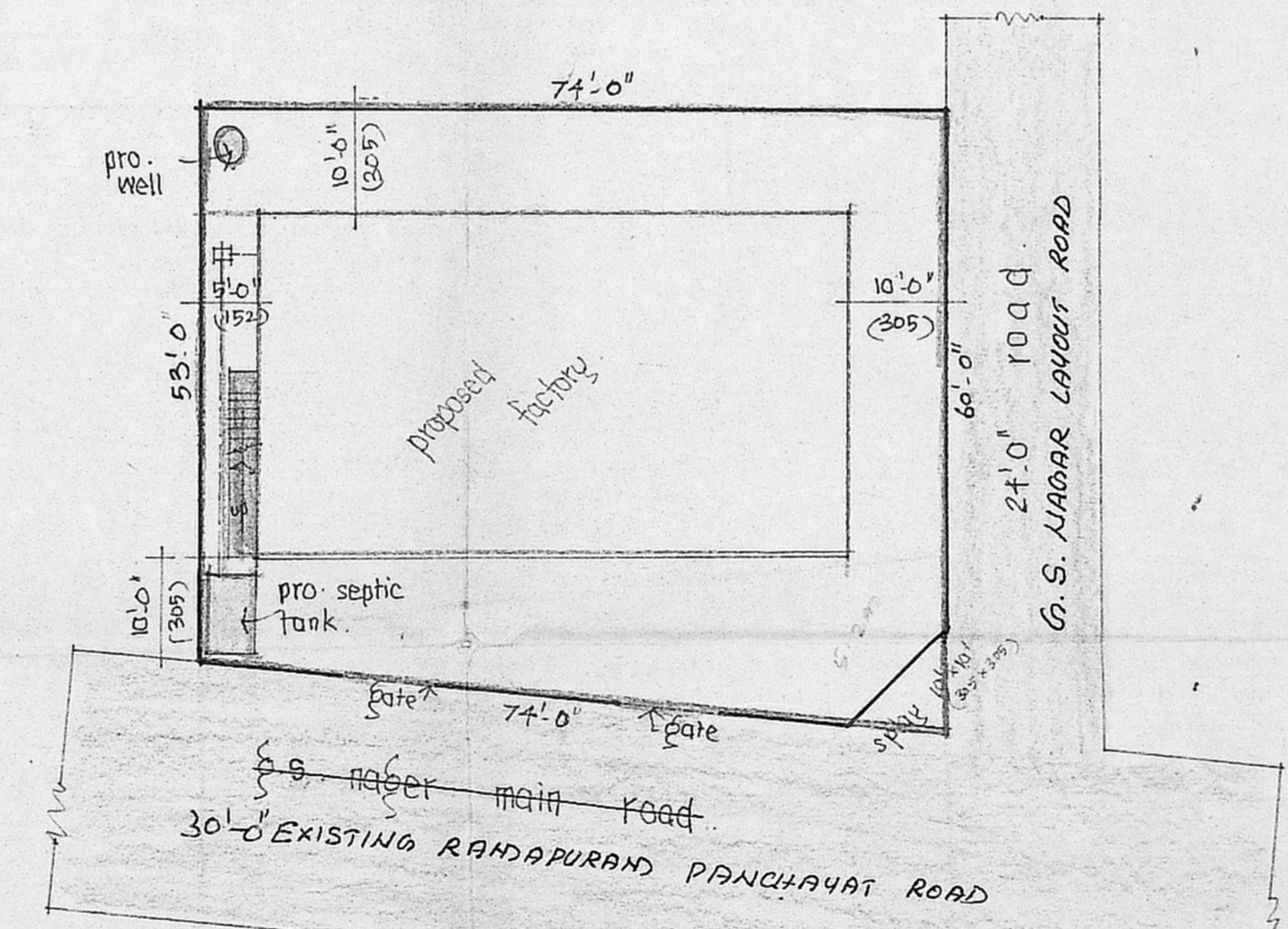
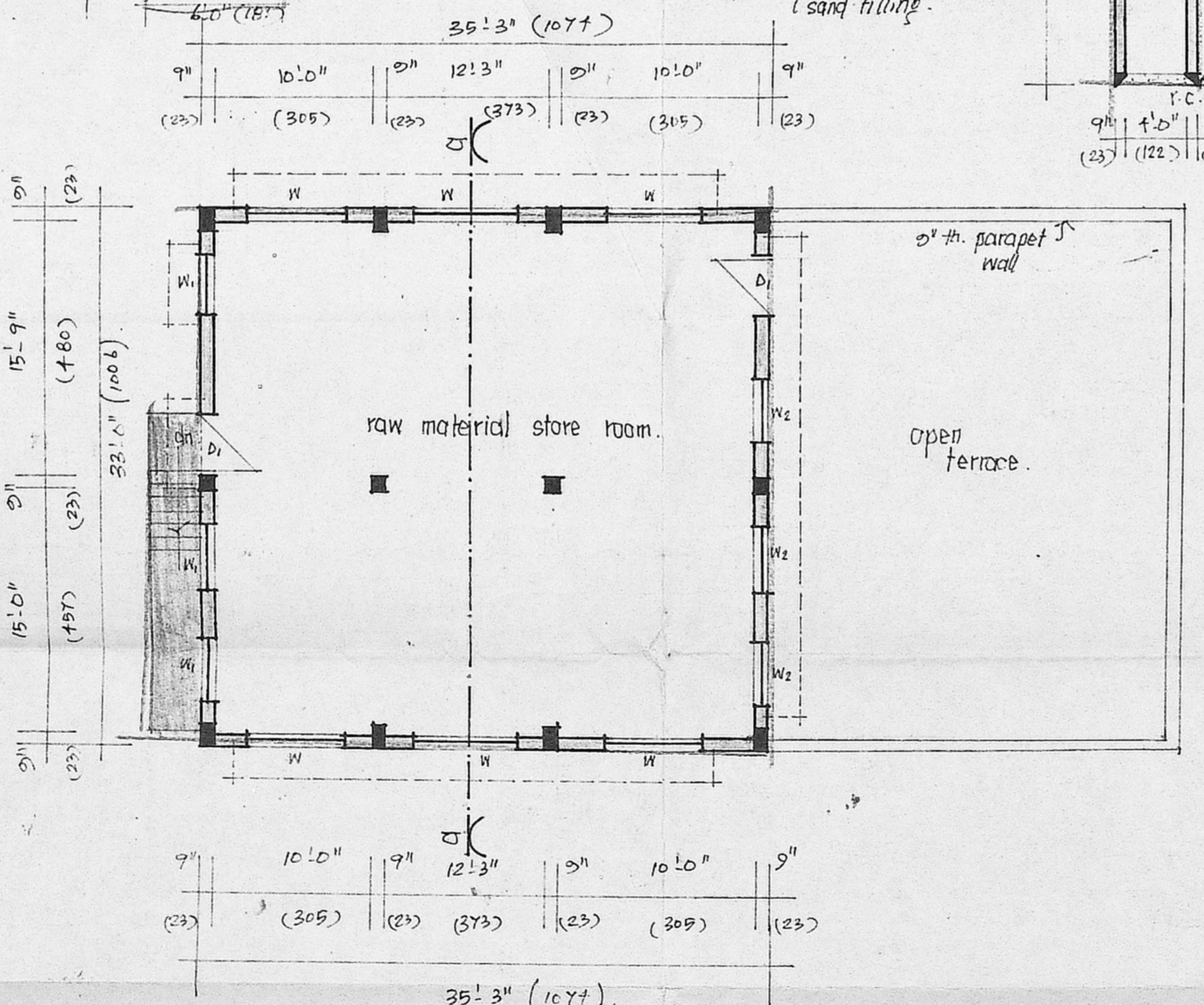
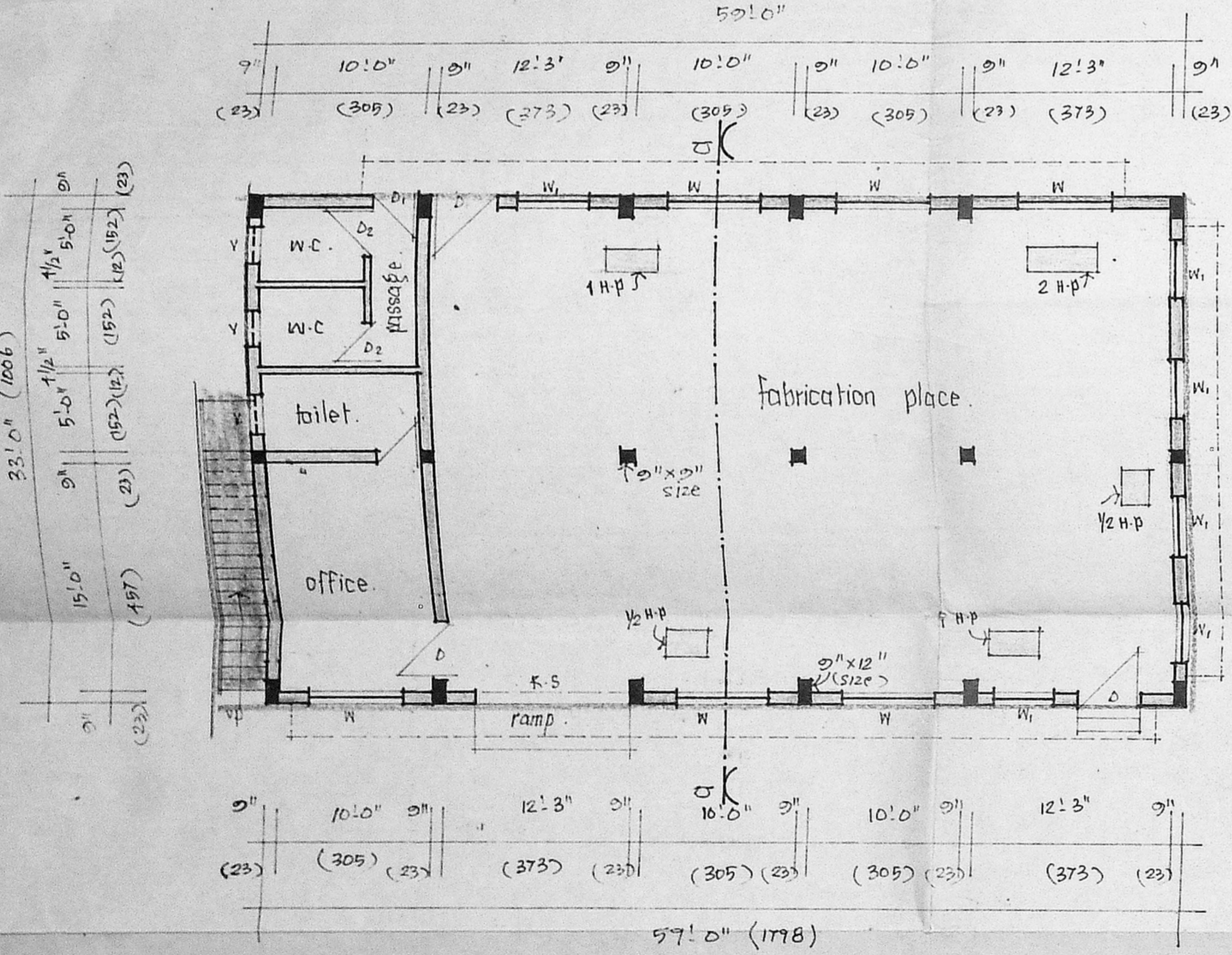
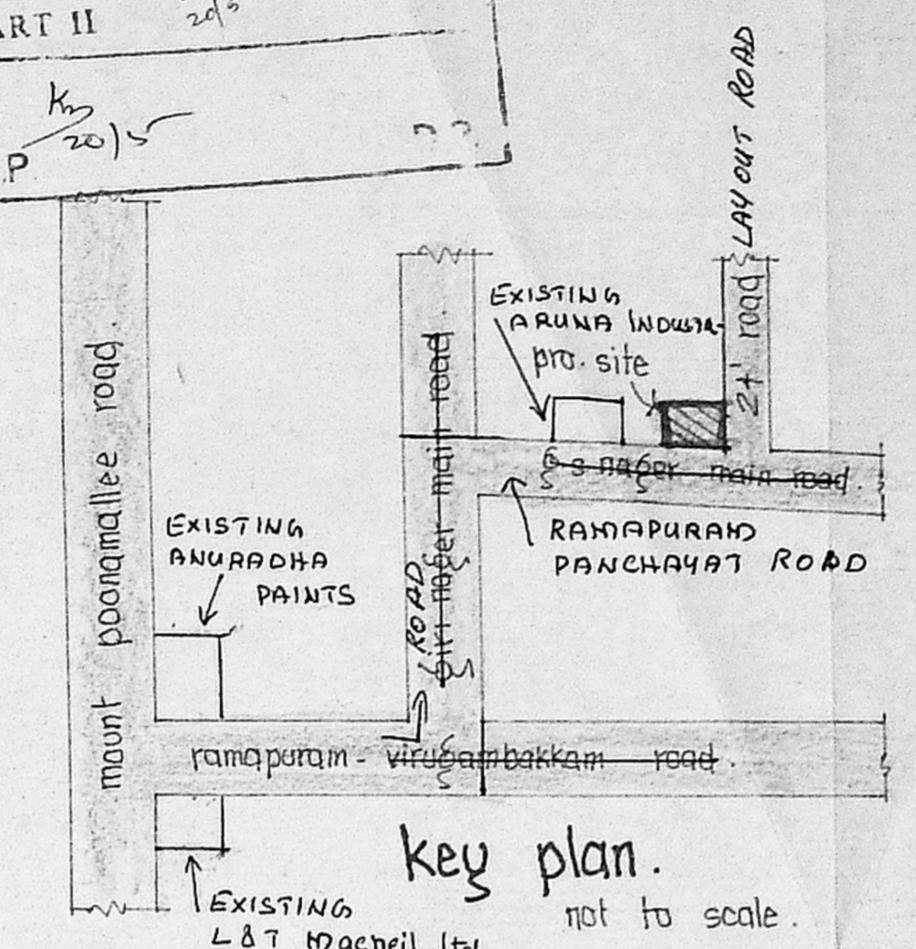
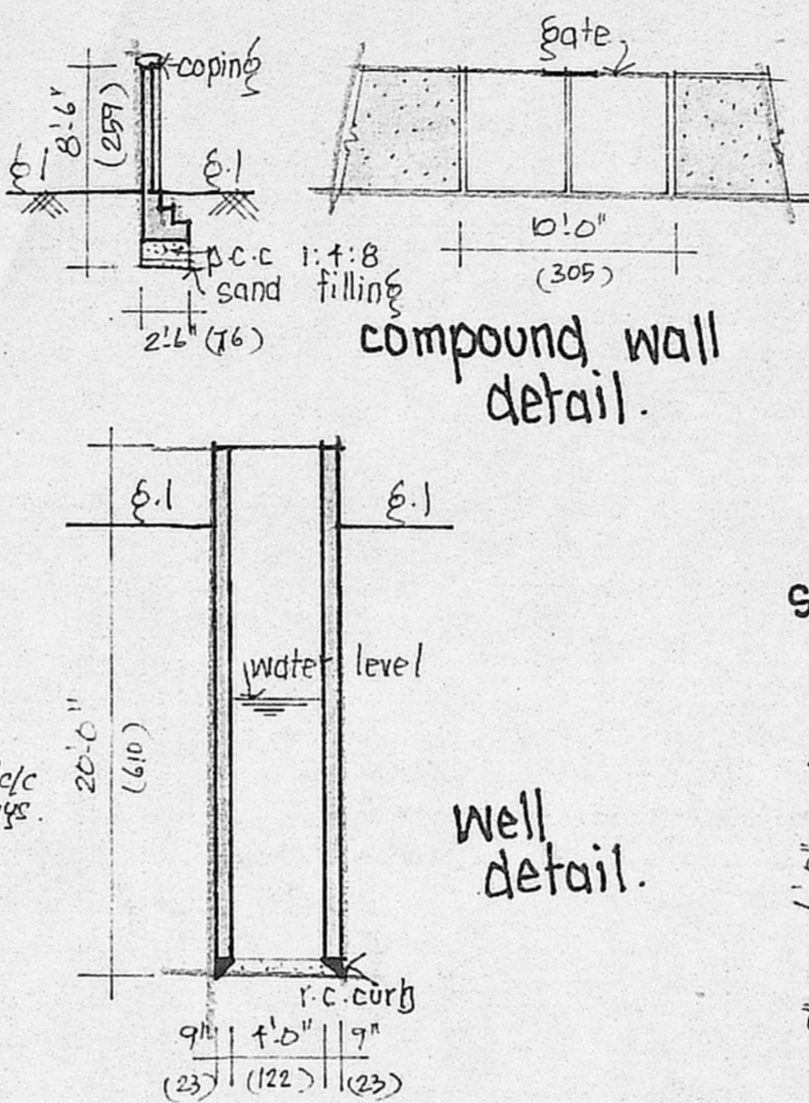
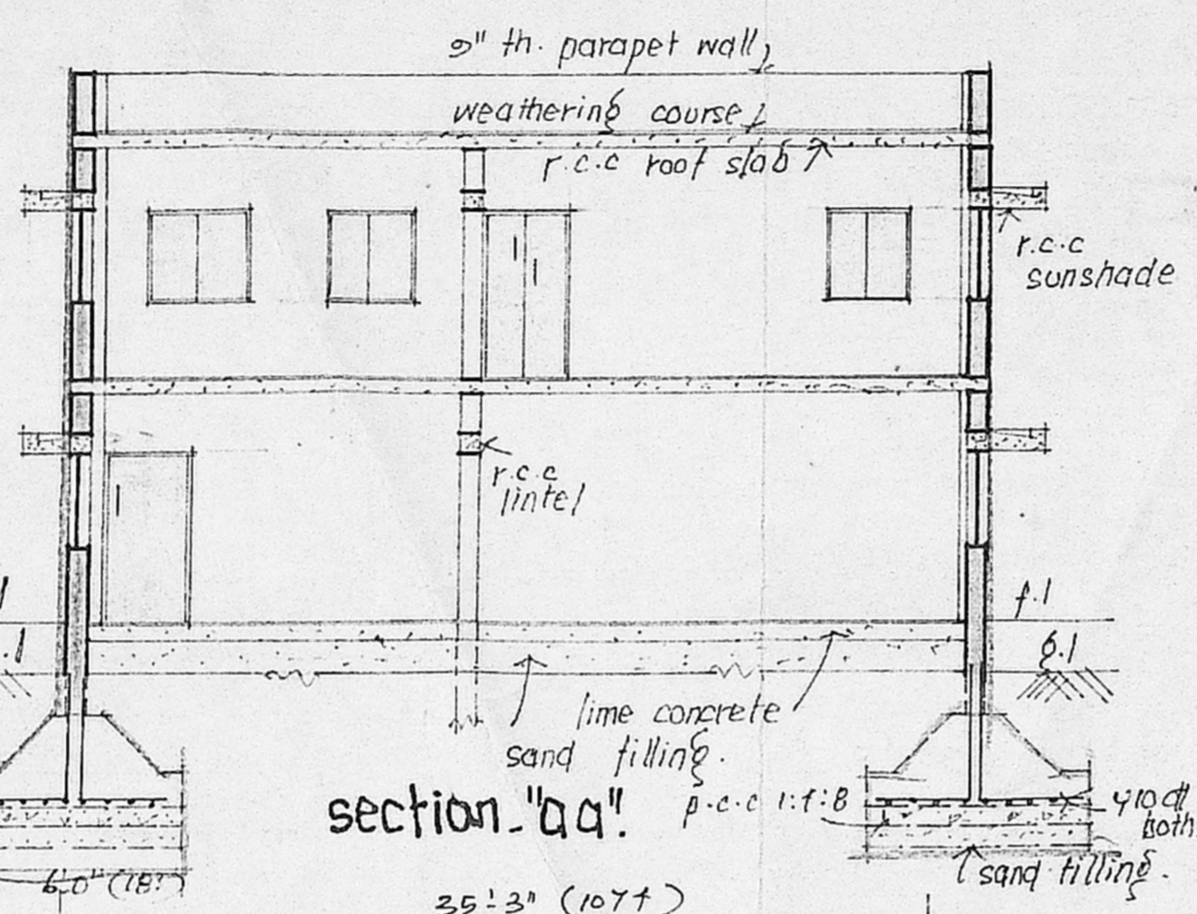
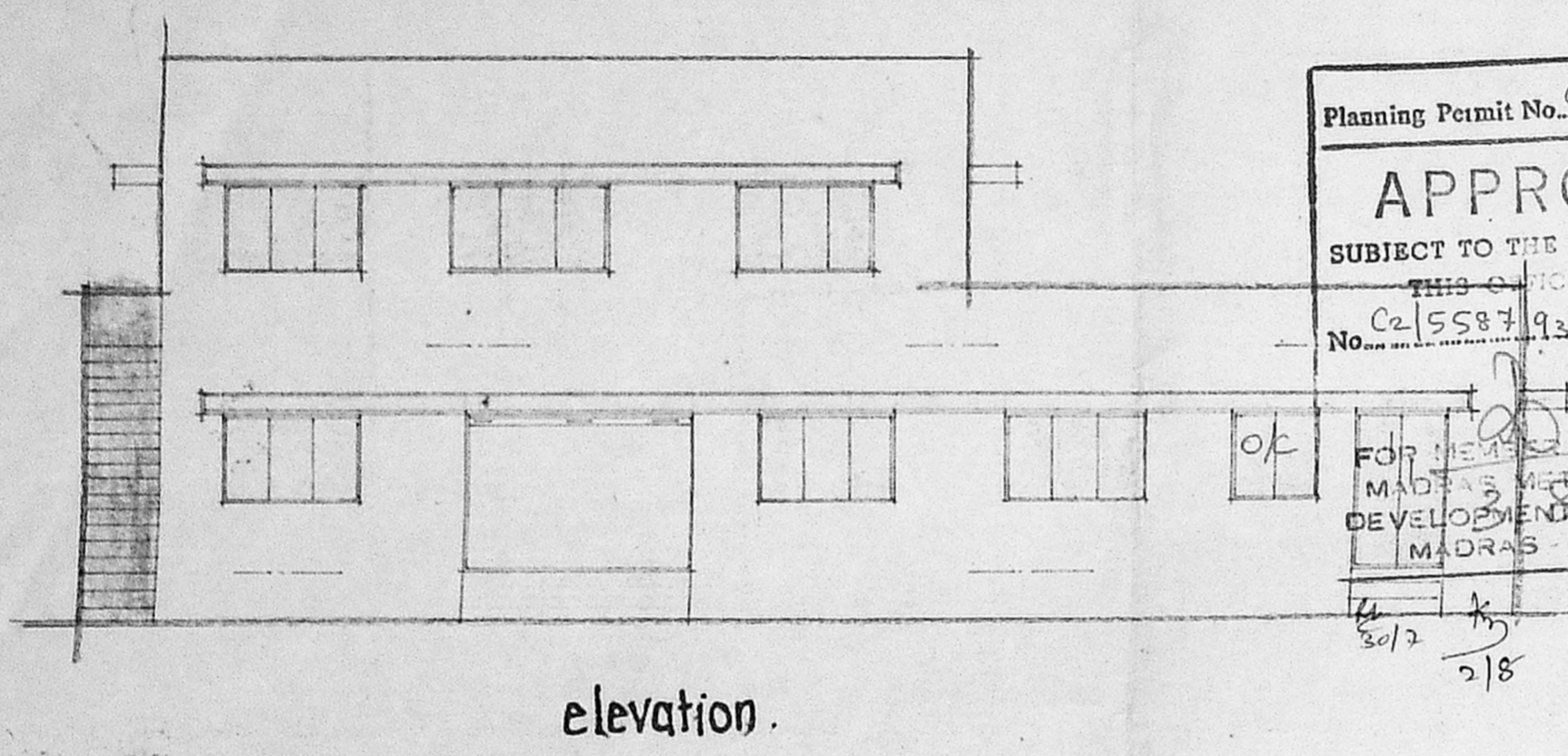

specifications:
 foundation: r.c. column in 1:4:8 and 0.8% steel reinforcement.
 footings over p.c.c 1:4:8 and sand filling.
 brickwork in cm 1:4 in basement and 1:6 in superstructure.
 roofing: r.c.c roof slab 1:2:4 mix with 0.8% of steel reinforcement.
 waterproofing: slope concrete with brick jelly and one course of flat tiles set in cm 1:3.
 plastering: walls and ceiling are 2mm thick.
 flooring: mosaic flooring.
 painting: doors and windows are synthetic enamel paint.

Scrutiny plan
 8/29/93

proposed road boundary

- joinery details:
- D: door: 4'-0" x 7'-0" (122 x 213)
 - D₁: door: 3'-3" x 7'-0" (99 x 213)
 - D₂: door: 2'-6" x 7'-0" (76 x 213)
 - R.S: rolling shutter: 10'-0" x 7'-0" (305 x 213)
 - W: window: 6'-0" x 4'-0" (183 x 122)
 - W₁: window: 4'-0" x 7'-0" (122 x 212)
 - V: ventilator: 2'-6" x 1'-0" (76 x 46)

area details:

- extent: 4197 sq. ft. [390.08 sq. m]
- ground floor: 1447 sq. ft. [134.87 sq. m]
- first floor: 1183.25 sq. ft. [108.06 sq. m]
- plot coverage: 46.36%
- floor space index: 0.74

scale: 1" = 8'-0" (1:100)

owner: S. Ajitha Kumar

surveyor: K. VENUGOPAL
 ABE (B1d)
 CONSULTING CIVIL ENGINEER
 LICENSE SURVEYOR CLASS I
 CORPORATION OF MADRAS
 3, NEELAKANDAN STREET
 NUNGAMBAKKAM LAKE AREA,
 MADRAS-600 034